

# How to activate ZMAN license code

1. Download recent ZMAN software version and labview runtime engine on <http://www.zivelab.com>

Support – Software download menu

The screenshot shows the ZIVE LAB website's 'Software Download' page. The page is divided into several sections:

- Navigation:** Home, Products, Support, News & Event, Contact.
- Support:** Catalog Download, Manual Download, Software Download, ScreenCasts, FAQ, Application Note, Technical Support.
- User registration:** Fields for Institute, Title, Department, Name, Email, Country, Phone, FAX, Model, and Serial No. A note states 'fields with an \* are required'.
- Software Download:** A list of software items with their versions and update status. Two items are highlighted with red boxes:
  - ZIVE ZMAN impedance data analysis software ver2.2f3
  - LabVIEW RTE 2010 (32 bit): <http://joule.ni.com/nidu/cds/view/p/id/2087>
- USB Driver / Installer:** Information about the driver for ZIVE Z#, Zcon, MP, SP, BP, PP series.
- Data Analysis/tool Software:** A list of software modules for data analysis.

2. Install Labview runtime engine and ZMAN software on the PC which you want to use ZMAN. (Note: License code is per PC. You must install **the PC which you WANT to use ZMAN.**)

3. Send purchase order for ZMAN license to sales@wonatech.com
4. Run ZMAN software

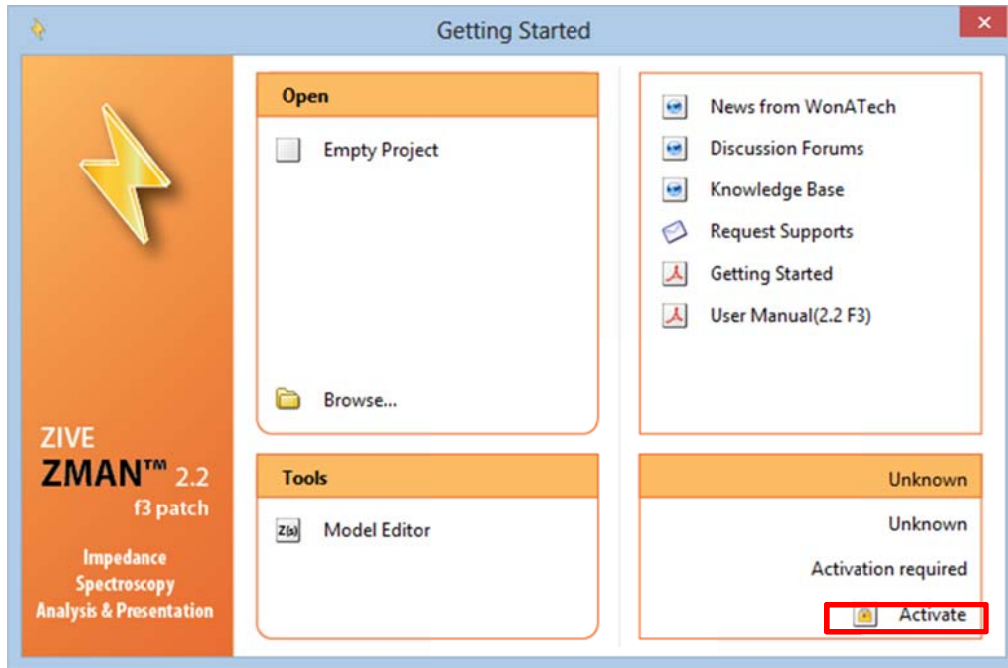

5. Click Activate



6. Click Request Code button

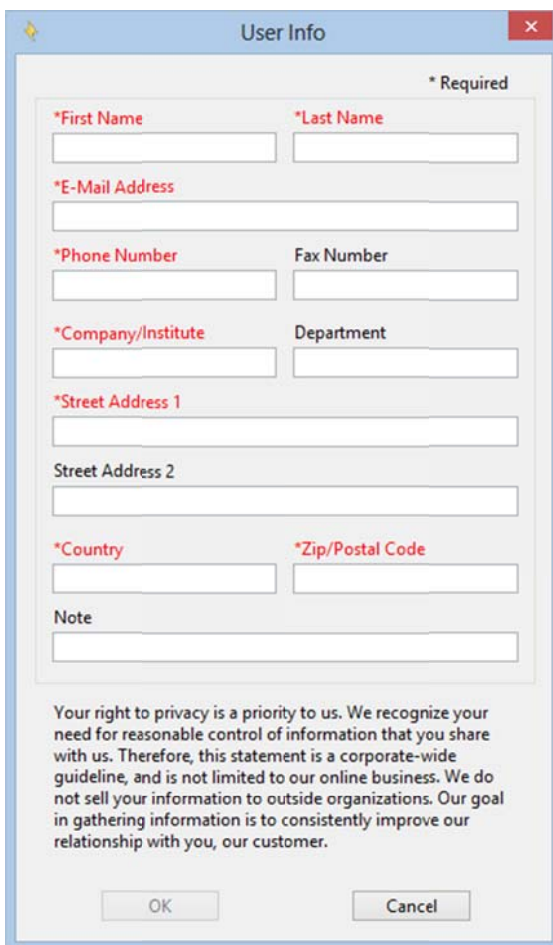

7. If you purchased Zahner EIS system, click "Select Zahner". If not, click "Select WonATech"

A dialog box titled "User Info" with a close button (X) in the top right corner. It contains several input fields with red asterisks indicating required fields. The fields are: \*First Name, \*Last Name, \*E-Mail Address, \*Phone Number, Fax Number, \*Company/Institute, Department, \*Street Address 1, Street Address 2, \*Country, \*Zip/Postal Code, and Note. At the bottom, there are "OK" and "Cancel" buttons. A privacy policy notice is at the bottom of the form area: "Your right to privacy is a priority to us. We recognize your need for reasonable control of information that you share with us. Therefore, this statement is a corporate-wide guideline, and is not limited to our online business. We do not sell your information to outside organizations. Our goal in gathering information is to consistently improve our relationship with you, our customer."

8. Fill the information and click "OK" button

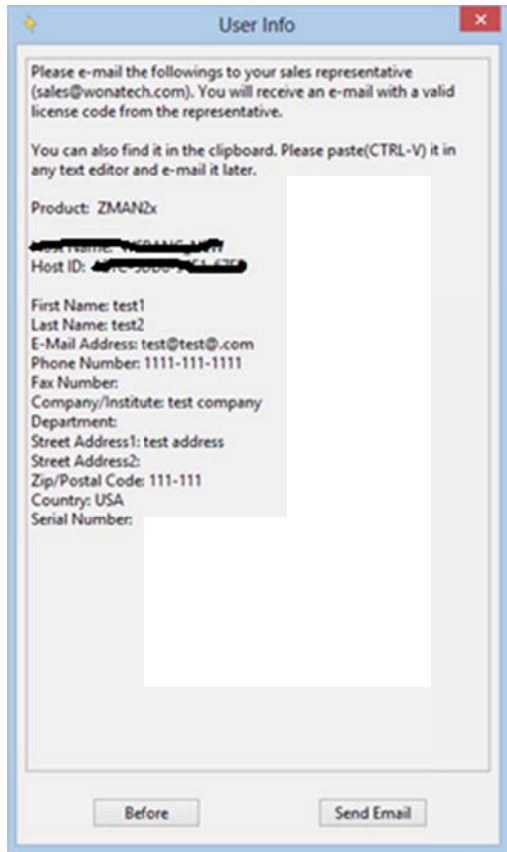

9. Click "send email" button or paste the contents using ctrl+V on your email to [sales@wonatech.com](mailto:sales@wonatech.com)

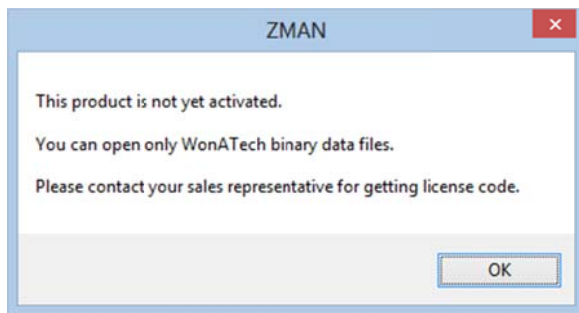

10. Wire transfer the order amount to WonATech account then we will send license code via email.
11. After receipt of license code, go to previous step 5 "Activate license code"
12. Input license code



13. Click License code



14. click "OK button"

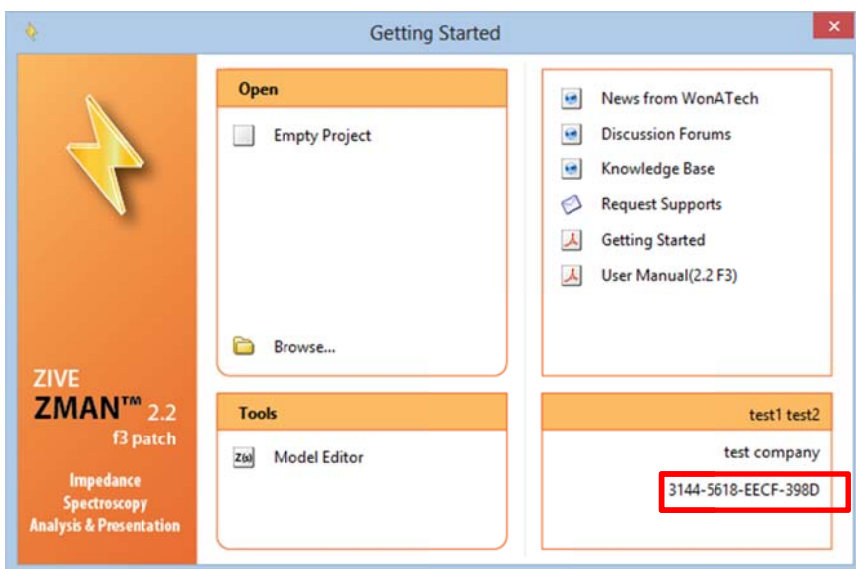

ZMAN is now activated.